

PLAN SHOWING THE EXISTING BUILDING TO BE REGULARISED AND PROPOSED ADDITIONAL CONSTRUCTION OF RESIDENTIAL BUILDING IN

S. No: 355, PAJI VILLAGE, AMBATTUR TOWNSHIP.

SPECIFICATION

FOUNDATION CONCRETE 1:4:8 MIX USING 40 MM H.B.G METAL BRICK WORK IN C.M. 1:5 IN FOUNDATION AND SUPER STRUCTURE R.C.C. 1:2:4 FOR LINTEL CUM SUNSHADE, BEAMS, COLUMNS AND ROOF SLAB. DOORS AND WINDOWS ARE IN 7 WOOD. PLASTERING IN C.M. 1:5 OF 1:3 WEATHERING COURSE OVER ROOF SLAB USING WITH SUITABLE SLOPE.

JOINERY DETAILS

MMDA-1A/PP No. A/1252/90	7.1.90
C.No. 1252/90	7.1.90
ASSL. OPENING	1.01 x 2.24
Scrutiny WINDOW	4'-6" x 4'-6" (1.37 x 1.37)
PART I WINDOW	4'-0" x 4'-6" (1.22 x 1.37)
PART II WINDOW	3'-0" x 3'-0" (0.91 x 0.91)
VENTILATOR	4'-0" x 2'-0" (1.22 x 0.61)

AREA DETAILS D.P.

PLOT EXTENT - 785 SQFT @ 73.8M²
 PLINTH AREA -
 EXTG. GROUND FLOOR - 418 SQFT @ 38.6M²
 PROP. 1ST FLOOR - 402 SQFT @ 37.5M²

SIG. OF OWNER

SIG. OF LIC. SURVEYOR

M. MOHAN 682449
 CONSULTING ENGINEER

CORPORATION OF MADRAS
 AVADI, AMBATTUR TOWNSHIP
 LICENCED SURVEYOR

M.M. CONSTRUCTION
 NO. 1, M.T.H. ROAD,
 AMBATTUR-53

57

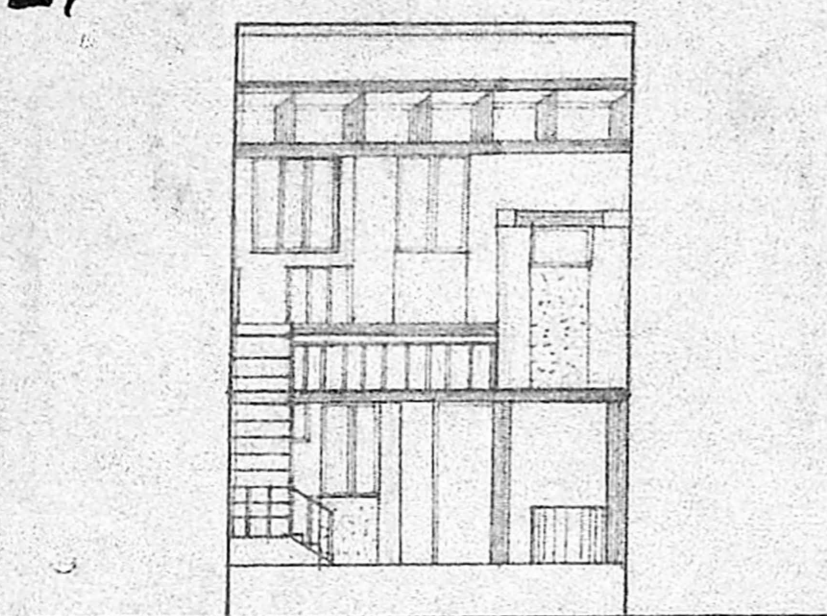

ELEVATION

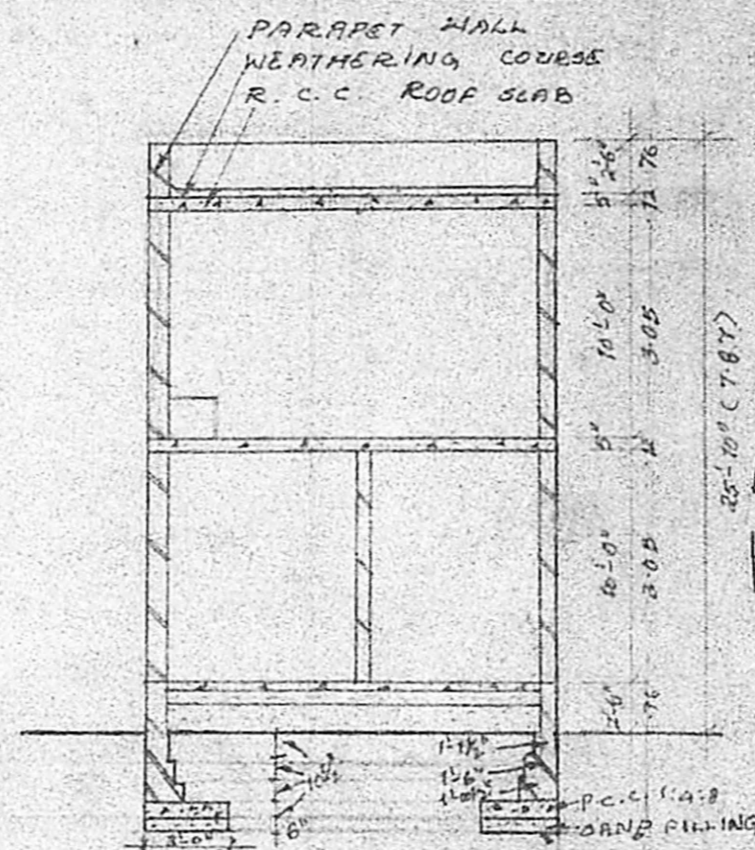

SECTION ON A-A

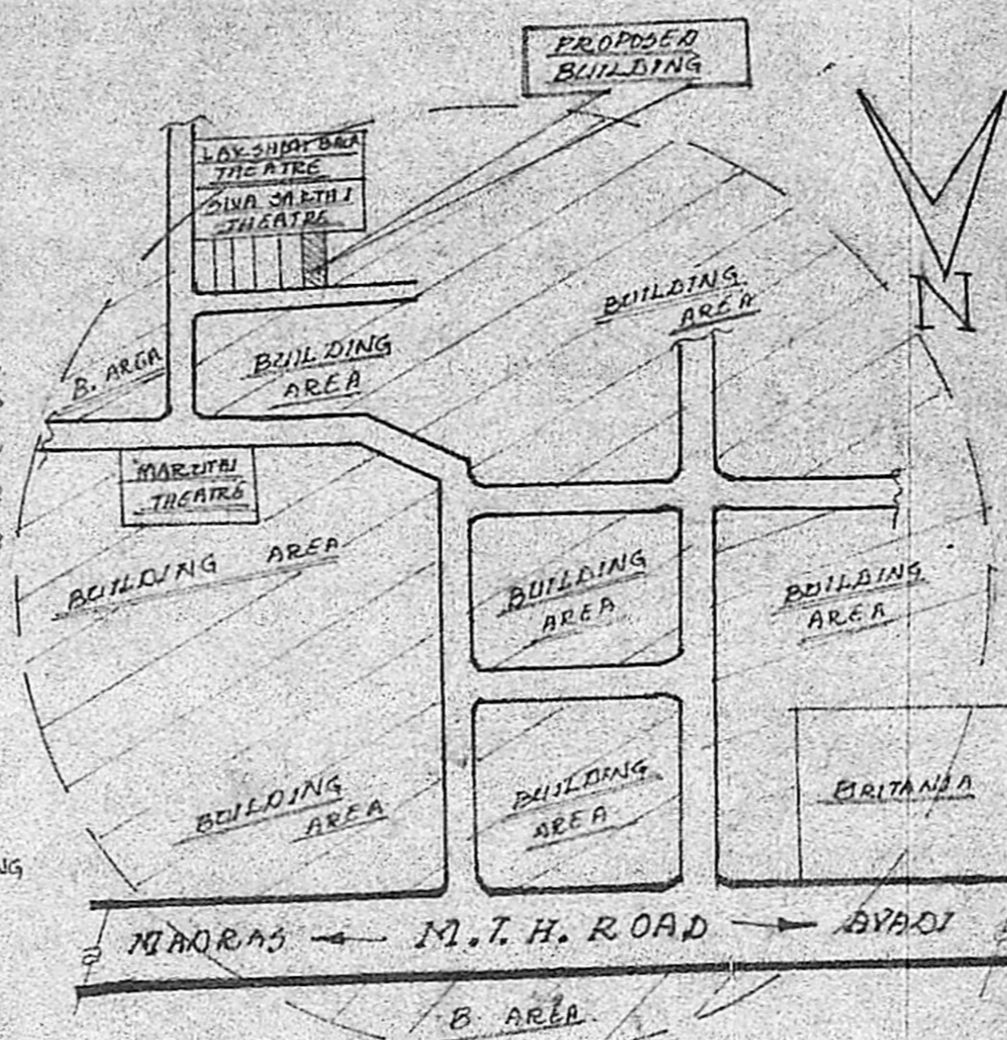

KEY PLAN (N.T.S.)

Planning Permit No. A/1252/90

APPROVED

SUBJECT TO THE CONDITIONS IN THIS OFFICE LETTER

No. A/1252/90 Date 26.03.90

o/c S. Jayaram 26.9.90

FOR MEMBER SECRETARY
 MADRAS METROPOLITAN
 DEVELOPMENT AUTHORITY
 MADRAS 600 008.

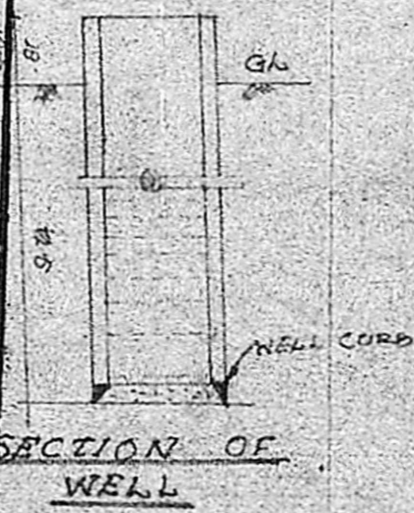

SECTION OF WELL

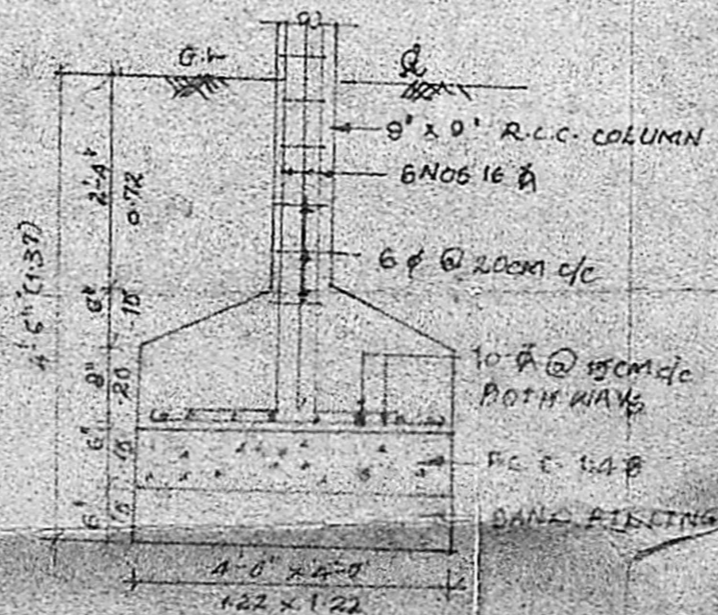

FOUNDATION DETAILS OF COLUMN

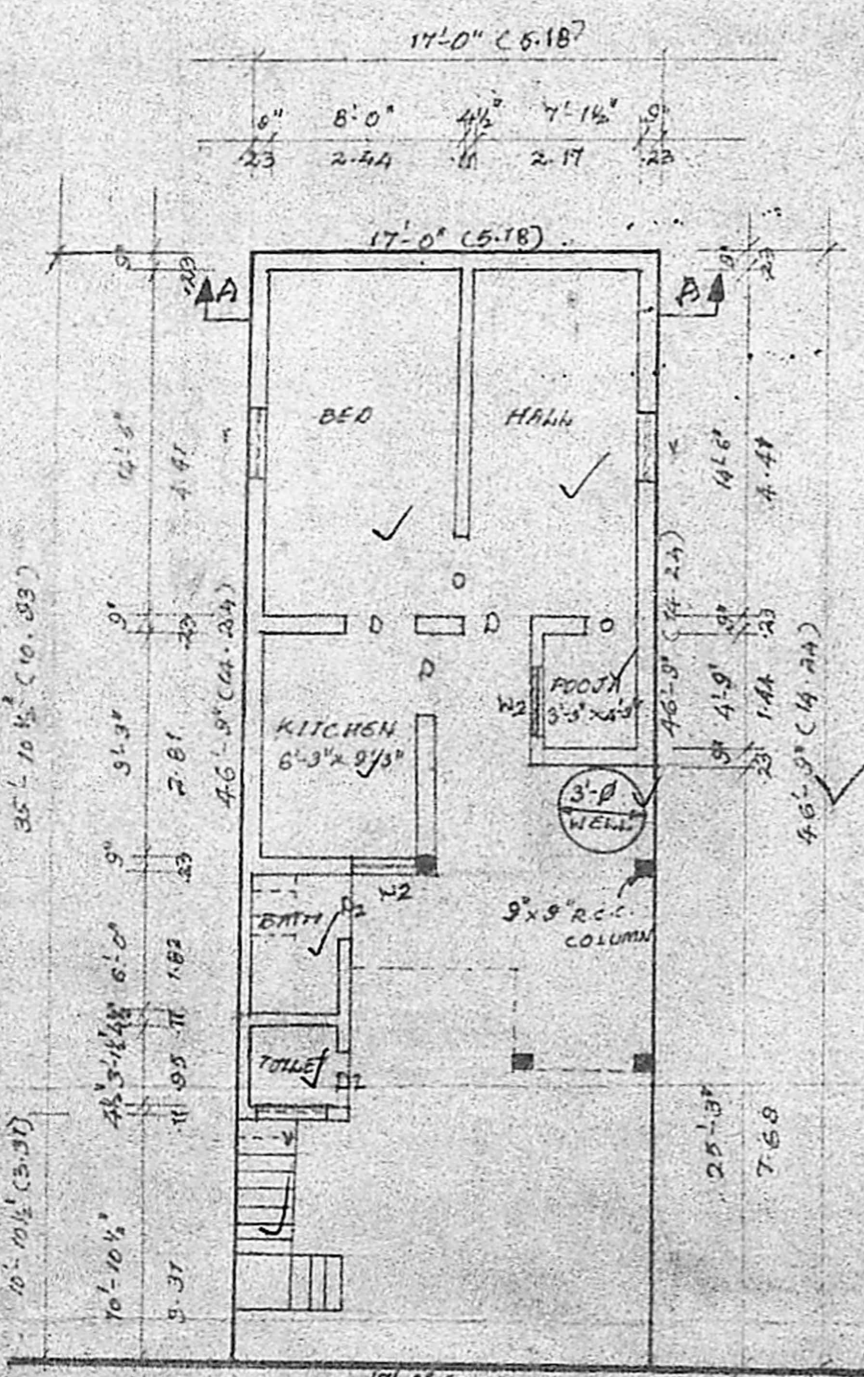

EXTG. TOWNSHIP METAL 12'-WIDE ROAD
 EXTG. G.FLOOR IN SITE

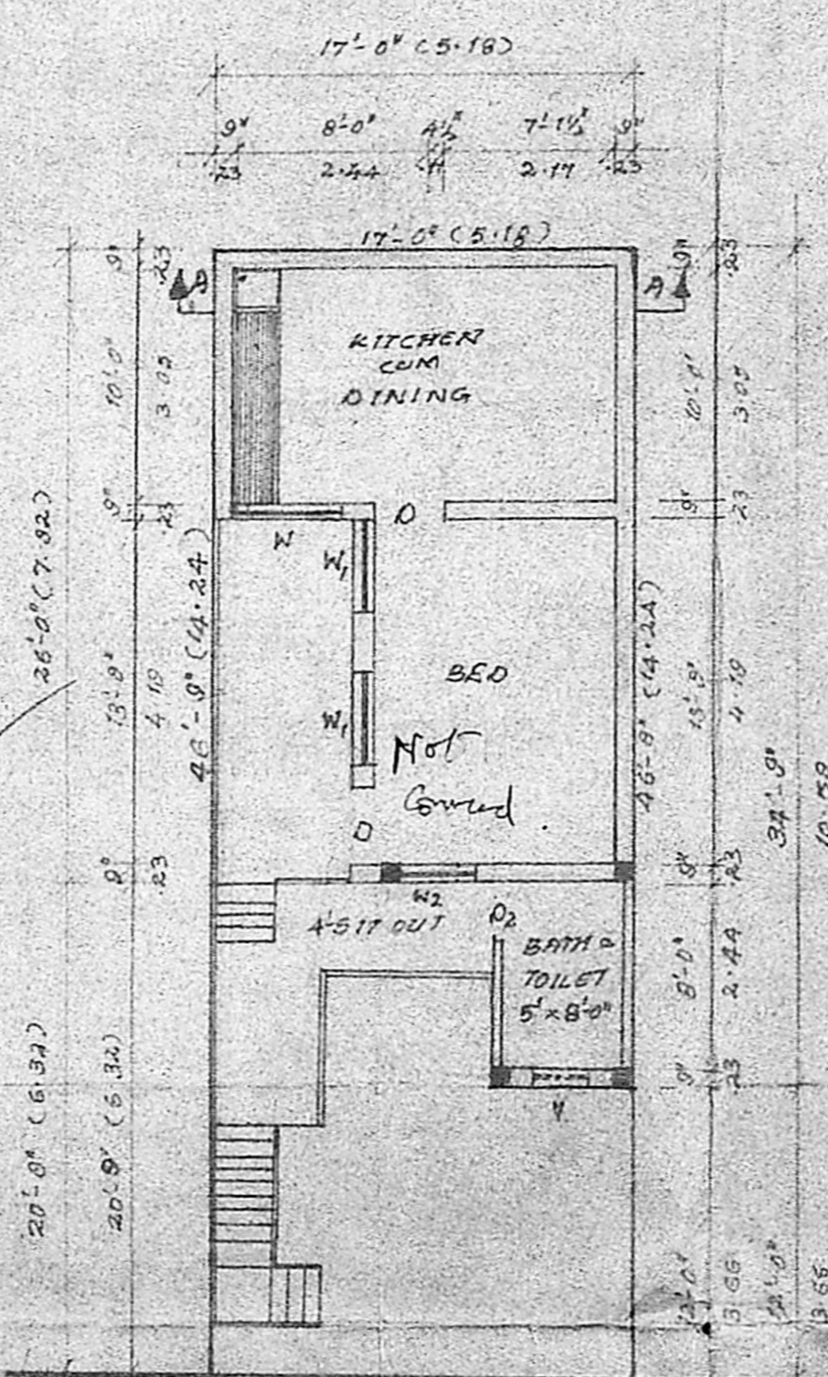

EXTG. TOWNSHIP METAL 12'-WIDE ROAD
 PROP. 1ST FLOOR IN SITE